

NOVEMBER 2018

JOIE DE VIVRE

2305 RICHARD STREET | ABBEVILLE, LA | 70510 | 337.892.9800 | EASTRIDGENURSING.ORG

ADMINISTRATOR

TODD COLE

ADMINISTRATOR IN TRAINING

TERRY GROS

DIRECTOR OF NURSING

AMY BROUSSARD

ASSISTANT DIRECTOR OF NURSING

LORI LEBLANC

CNA SUPERVISOR

LATISHA VILTZ

MDS COORDINATOR

TORI BOURQUE

QA/NURSE EDUCATOR

KIMMY ABSHIRE

MDS COORDINATOR

DAWN BROUSSARD

SOCIAL SERVICE DIRECTOR

ANDREA SELLERS

**COMMUNITY OUTREACH/
ADMISSIONS COORDINATOR**

RACHEL GATES

RESIDENT CASE MANAGER

SUNDEE PERRY

LIFE ENRICHMENT DIRECTOR

ANN BAUDOIN

LIFE ENRICHMENT DIRECTOR

EBONIE PILLETTE

BILLING/COLLECTIONS

COORDINATOR

DEBRA MARCEAUX

TEAM MEMBER SPECIALIST

TRISHA LEBLANC

DIETARY SUPERVISOR

KRISTAL ABSHIRE

HOUSEKEEPING SUPERVISOR

ANGELA DAIGLE

MAINTENANCE SUPERVISOR

JEAN CHRIS PELTIER

EASTRIDGE POETS

Eastridge residents Ms. Jeanette Richard and Ms. Cecile Boutin, Resident Council President and Vice President, attended our poetry group last month and wrote a lovely poem about the arrival of fall.



"Fall"

*Shorter Days and Longer Nights
Falling Leaves Rich in Color
Of Orange, Brown, Red and Other*

*Football, Gumbo And Cozy Sweaters
Cooler Weather Brings Us Together
Hallowing Winds Bring Smells Of Fall
Nutmeg, Cinnamon, And Spice All*

*While Sitting Under the Spruce And Pine Trees
Planning Our Thanksgiving Feast
We Celebrate Fall Making Campfire Treats*

RESIDENT OF THE MONTH



Ms. WILDA BROUSSARD

Ms. WILDA HAS BEEN AN
EASTRIDGE RESIDENT SINCE
MARCH 2018.

MEAL OF THE MONTH

Shrimp Fettucine
Mediterranean Grilled Vegetables
Garlic Bread
Cheesecake

Happy Birthday

Residents:

Beverly H.	11/06
Martin T.	11/09
Geneva T.	11/13
Georgia B.	11/16
Charles B.	11/26
Myrtis L.	11/29

Employees:

Sundi Jones	11/01
Karissa Broussard	11/03
Katlain Matthews	11/05
Dawn Broussard	11/06
Lasharna Turner	11/06
Herlana Mire	11/08
Terry Gros	11/09
Amy Broussard	11/11
Elonda Levine	11/12
Catherine Matthews	11/13
Sandra Stelly	11/13
Vonchelle Perry	11/14
Tamicka Pickney	11/15
Marquaysha Campbell	11/23

Happy Anniversary

PLEASE JOIN US IN CONGRATULATING THE FOLLOWING
EMPLOYEES WHO ARE CELEBRATING A MILESTONE
ANNIVERSARY THIS MONTH!

Desiree Carmouche, Housekeeping—3 Years	11/16
Sundee Perry, RSD—1 Year	11/30

 YOU AND TWO GUESTS ARE
 CORDIALLY INVITED TO
 EASTRIDGE'S ANNUAL
**THANKSGIVING
 FAMILY DAY**
 for a traditional Thanksgiving meal,
 instrumental music, fun, and fellowship.
TUESDAY | NOVEMBER 13 | 11:00 AM
 Eastridge Nursing & Rehabilitation
 2305 Richard Street | Abbeville, LA 70510
 Ann or Ebonie | 337.892.9800
 Due to limited space, please no
 reserving tables.

TURKEY
 OUR ANNUAL TURKEY RUN WILL BE HELD ON
MONDAY, NOVEMBER 19
 WE WILL BE DELIVERING TURKEYS TO OUR NEIGHBORS AT THE
 OAKLEIGH APARTMENTS, AN APARTMENT COMPLEX FOR THE
 ELDERLY AND HANDICAPPED. IF YOU WOULD LIKE TO DONATE A
 TURKEY FOR THIS YEAR'S EVENT PLEASE DO SO BEFORE
 FRIDAY, NOVEMBER 16. THANK YOU!
RUN

DAILY ACTIVITIES

COFFEE AND CONVERSATION - 9:00 AM AND 2:00 PM
ALTERNATIVE IN-ROOM ACTIVITIES AVAILABLE
IN2L INTERACTIVE TV
GAMES OF CHOICE, MUSIC AND MOVIES ON DVD

WEEKLY ACTIVITIES

BEAUTY SHOP IS OPEN ON TUESDAYS AND WEDNESDAYS
CATHOLIC RELIGIOUS SERVICES

MONTHLY ACTIVITIES

MASS
HARVEST TIME LIFE LINE BINGO
RESIDENT COUNCIL MEETING
RESIDENT BIRTHDAY PARTY
NEWSLETTER GROUP
LIVE ENTERTAINMENT FROM VARIOUS ARTISTS

EMPLOYEE OF THE MONTH

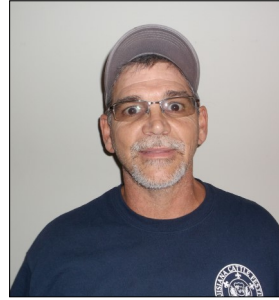

**JEAN CHRIS
PELTIER**

RESIDENT LIST SHOPPING: TUESDAY, 11/20

“ENTE PUR” CONCESSION STAND: WILL RESUME JANUARY 2019

A WILD WESTERN FAMILY NIGHT

Residents, family and friends of Eastridge Nursing gathered last month to celebrate our western themed Family Night. Our halls were decked out in plaid bandanas, cowboy hats, and decorations of red and white. Thank you to everyone who celebrated with us!

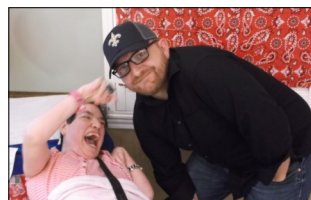

OUR DIETARY DREAM TEAM

Eastridge celebrated our dietary team last month during Food Service Appreciation Week. Thank you to our awesome dietary staff for providing nutritious and delicious meals to our residents!



MARK YOUR CALENDARS

- Snack Bingo with Margo & Jessica 11/03
- Daylight Savings Time (Fall Back) 11/04
- Thanksgiving Appetizers with Ms. Ella 11/06
- Post 271 Playboys Cajun French Band 11/08
- Veterans Day Ceremony at 9:00 am 11/09
- Family Day Thanksgiving Meal at 11:00 am 11/13
- Annual Turkey Run 11/19
- Black Friday Shopping at the Dollar Store 11/23
- Welcome Christmas Spirit and Decorating 11/26-11/30
- Cliff Bernard Country Music 11/27

EASTRIDGE NURSING & REHABILITATION

2305 RICHARD STREET | ABBEVILLE, LA 70510 | PHONE: 337.892.9800

FAX: 337.892.9875 | EASTRIDGENURSING.ORG

Reminders:

- PLEASE LABEL YOUR LOVED ONE'S CLOTHING AND ITEMS, EVEN IF YOU DO THEIR LAUNDRY.
 - PLASTIC BAGS OR SEALED CONTAINERS MUST BE USED FOR FOOD STORAGE .
- OVER THE COUNTER MEDICATIONS AND AEROSOLS ARE PROHIBITED FROM RESIDENT ROOMS.
 - HELP KEEP YOUR LOVED ONE'S CLOSET NEAT BY CLEANING IT OUT SEASONALLY.
 - PLEASE DO NOT DISPLAY ITEMS ON LIGHTS.
 - HAND-WRITTEN SIGNS IN ROOMS OR AROUND THE BUILDING ARE PROHIBITED.
- OUR LOST AND FOUND ITEMS ARE LOCATED IN THE LAUNDRY DEPARTMENT (PERIODICALLY DISPLAYED IN THE BEAUTY SHOP).
 - RESIDENT FUNS ARE AVAILABLE ON WEEKENDS—SEE RN.

OUR MISSION

OUR MISSION IS TO ENABLE OUR RESIDENTS TO LIVE LIFE TO ITS FULLEST, REGARDLESS OF AGE OR HEALTH, WITH COMPASSION, UNDERSTANDING, RESPECT, DIGNITY, AND CARING SUPPORT.



2305 RICHARD STREET
ABBEVILLE, LA 70510

